SCHEDULE "C"

OF BY-LAW 85 OF 2002

AIRPORT HEIGHT LIMITATIONS

LEGEND

- AIRPORT BOUNDARY
- APPROACH SURFACE
- TRANSITIONAL SURFACE
- STRIP
- OUTER SURFACE - MAXIMUM HEIGHT 45 METRES

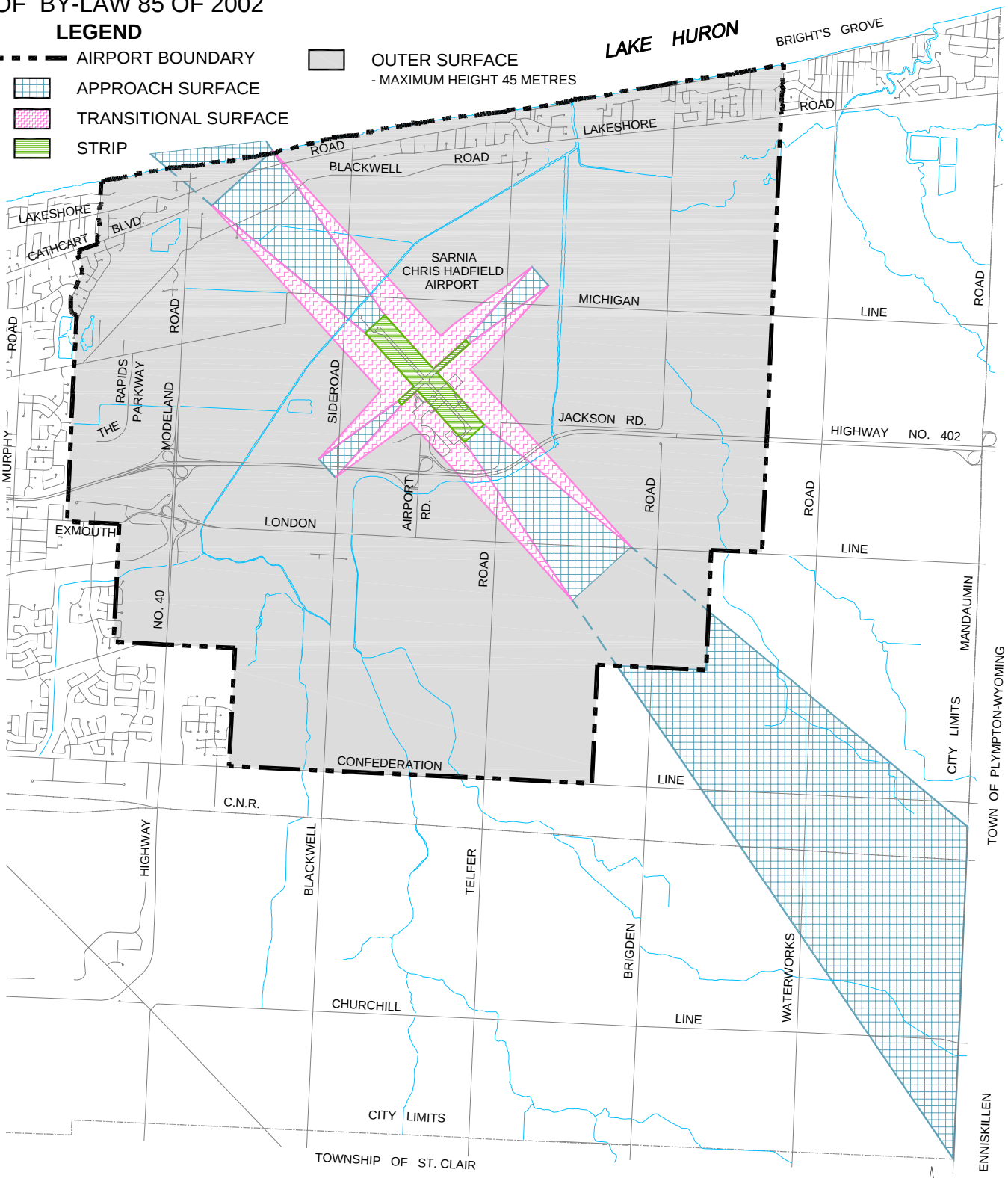

PREPARED BY THE CITY OF SARNIA
PLANNING & BUILDING DEPARTMENT
SEPTEMBER, 2003.